



Pathfinding Session: IT Infrastructure for Intra-Enterprise

IHE North America Webinar Series 2008

Charles Parisot

IT Infrastructure Planning Co-chair

GE Healthcare



Learning Objectives

Your Product:

- What Profiles may be relevant?
- What do the Profiles do?
- If the relevance isn't clear, Ask now.

Goal:

Help you decide which detailed webinars to attend

What is IT Infrastructure Strategy for Intra-Enterprise versus Cross-Enterprise ?

- As much as possible, IHE ITI looks for solutions that serve both.
- A number of Cross-Enterprise Profiles may be used over time within the Enterprise (e.g. XDS, PIX/PDQ V3, etc).
- New use cases are always analyzed from both perspectives before deciding to embark into an Intra-Enterprise specific profile.

Product Classes Targeted

- **In-Patient/Acute Care including Departmental Information Systems.**
- **Larger Ambulatory Electronic Health Record Systems (EHRs / EMRs) and Specialized Centers (Imaging, Laboratories, etc.)**
- **Infrastructure Systems**

IHE IT Infrastructure

- **Patient Identity & Administration Management**
- **Security and Infrastructure Services**
- **Special Profiles**

Patient Identity & Administration Management

- **PAM – Patient Administration Management**
 - Management of patient identity, encounter information, as well as movements within an acute care facility
- **PIX – Patient Identifier Cross Referencing**
 - Management of patient identifiers amongst hospitals, sites, HIE networks. Supports HL7v2 & HL&v3
- **PDQ – Patient Demographics Query**
 - Facilitates the retrieval of patient information from a central server. Supports HL7v2 & HL&v3

Patient Administration Mgt (PAM)

CCHIT plan for 2009

- Coordinates exchange of patient registrations, updates, and movements for all clinical areas
- Information may be received and processed by consuming applications in any clinical domain
- Optionally allows unambiguous updating of historic patient movement events
- Demographic and encounter tracking works in both inpatient and ambulatory care settings
- Standardizes on HL7 V2.5 and its conformance structures
- Identified by CCHIT for 2009 certification

Patient Administration Management

Actor & Transaction: flexibility and compatibility

Patient Demographics Source

→ Patient Identity Feed [ITI-030]

Patient Demographics Consumer

Patient Encounter Source

→ Patient Encounter Management [ITI-031]

Patient Encounter Consumer

Patient Demographics Consumer

Patient Encounter Source

→ Patient Encounter Management [ITI-031]

← Patient Identity Feed [ITI-030]

Patient Demographics Source

Patient Encounter Consumer

OR

→ Patient Identity Feed [ITI-030]

Patient Demographics Source

Patient Encounter Source

→ Patient Encounter Management [ITI-031]

Patient Demographics Consumer

Patient Encounter Consumer

Flexible Actor grouping

PDQ Summary

- **Patient Demographic Query (PDQ) profile**
 - Given a partial set of patient demographics...
 - Return set of matching patients, their demographics and corresponding patient identifiers
 - If supplier supports visit data, search criteria may include combination of demographic and visit data
 - Patient Demographics and Visit Query is an optional transaction for both Patient Demographics Consumer and Supplier

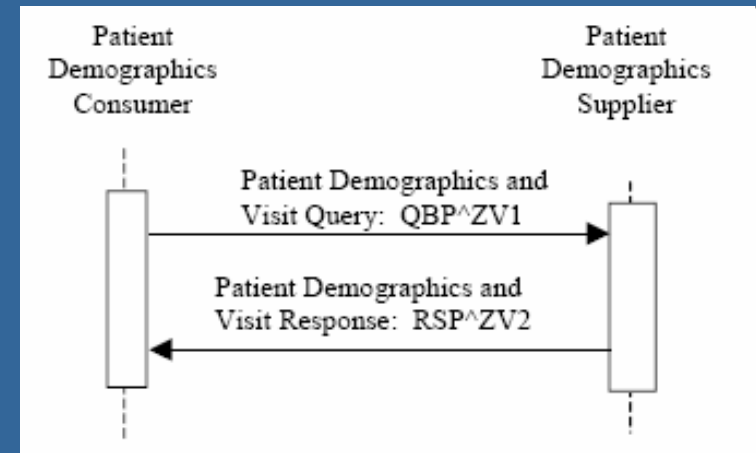
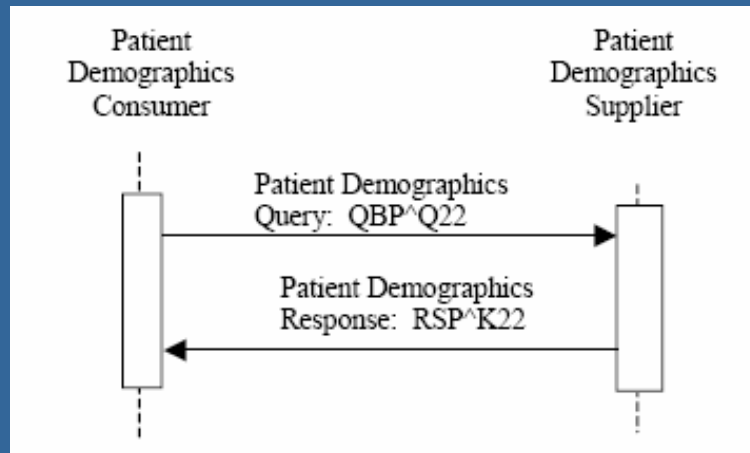

PDQ Implementation Considerations

- **Patient Information Source identification**
 - A patient demographics supplier may contain patient information from multiple sources
 - PDQ query is evaluated within the context of a given patient information source
 - PDQ Consumer uses MSH-5/6 Receiving Application/Facility to identify patient information source context for PDQ query

PDQ Implementation Considerations...

- **Identifying domains for requested patient identifiers**
 - QPD-8 used to identify list of domains for returned patient identifiers
 - If no value specified for QPD-8, you get all domains associated with patient information source
 - Patient information source identified in MSH-5/6
 - If using PDQ within XDS, will typically want to specify affinity domain in QPD-8

PDQ Implementation Considerations...

- **Continuation protocol**
 - Used to return query results “n” records at a time
 - PDQ Consumer uses RCP-2 to indicate how many records to return
 - All records returned if no RCP-2 value
 - PDQ supplier will return continuation pointer in DSC segment if there are more records to return
 - PDQ consumer echoes DSC value to get next set of records (CP for 2006)
 - Cancel query should be used when consumer finished retrieving records
 - Query Tag (QAK-1) assigned by consumer and can be used to correlate all request/response messages associated with the same query

PDQ Implementation Considerations...

- Patient Demographics Query
Consumer/Supplier interaction example:

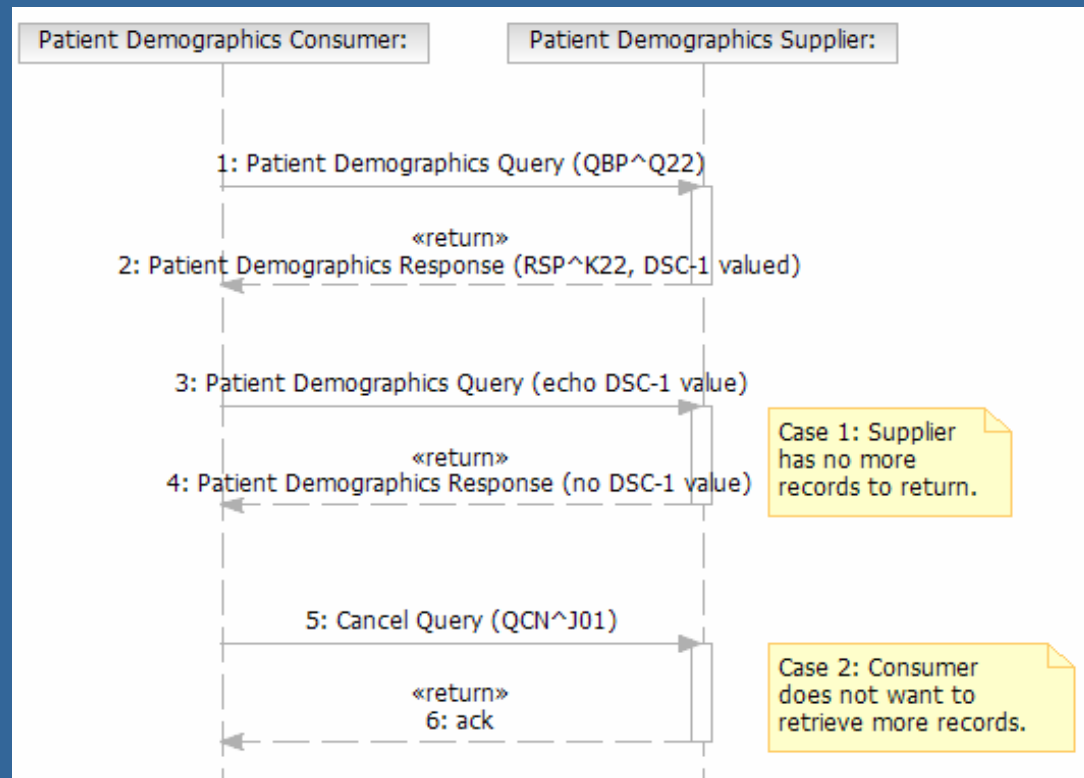

PDQ Implementation Considerations...

- **ATNA audit requirements (CP for 2006)**
 - PDQ Query is defined as a Query Information event per ATNA Record Audit Event transaction
 - PDQ Consumer and PDQ Supplier responsible for generating Query audit messages per DICOM (Supp 95)

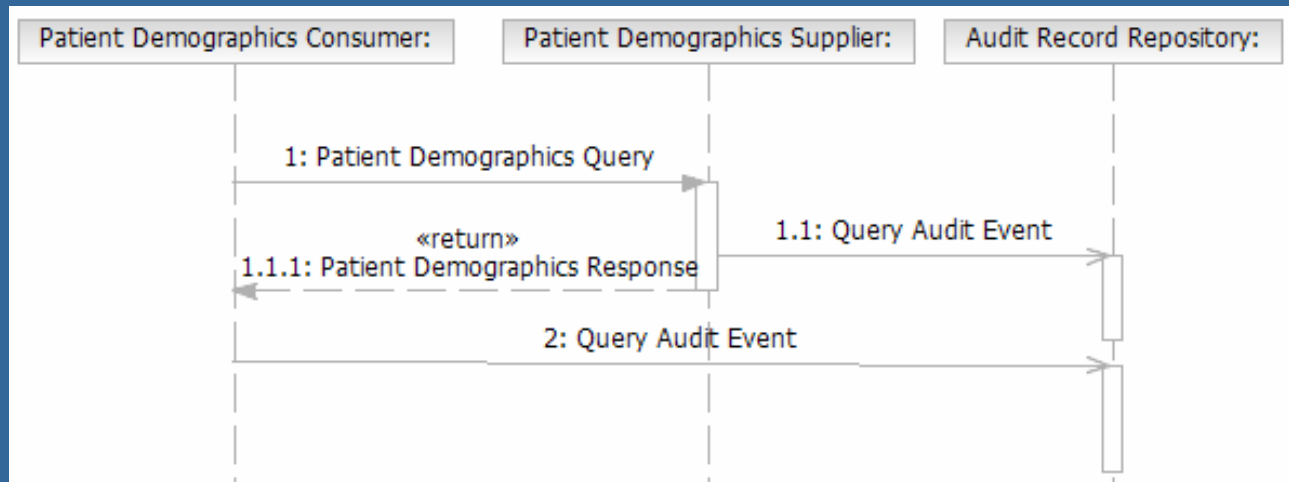

PIX Summary

- **Patient Identity Cross Reference (PIX) profile defines 3 transactions:**
 - Patient Identity Feed
 - PIX Update Notification
 - PIX Query

PIX Summary...

- **Patient Identity Feed**

- Patient Identity Source conveys patient demographic data and patient identifiers to PIX Cross Reference Manager and XDS Document Registry
 - XDS Document Registry uses information in the feed to identify patients that are members of the affinity domain
 - PIX Cross Reference Manager uses information in the feed to cross reference corresponding patient ids from multiple domains
 - Including linkage between hospital/clinic ids and affinity domain ids

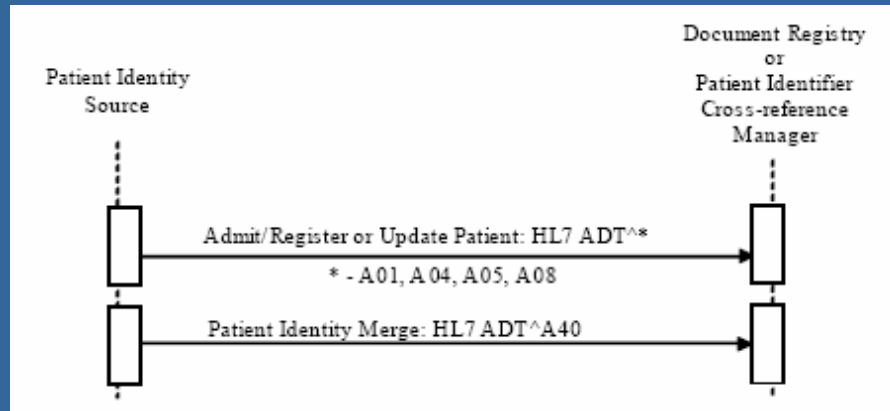

PIX Summary...

- **PIX Update Notification**
 - PIX Cross Reference Manager notifies PIX Cross Reference Consumer of changes in cross referenced identifiers for a given patient
 - PIX Cross Reference Manager actor must implement this transaction
 - Transaction is optional for PIX Cross Reference Consumer actors

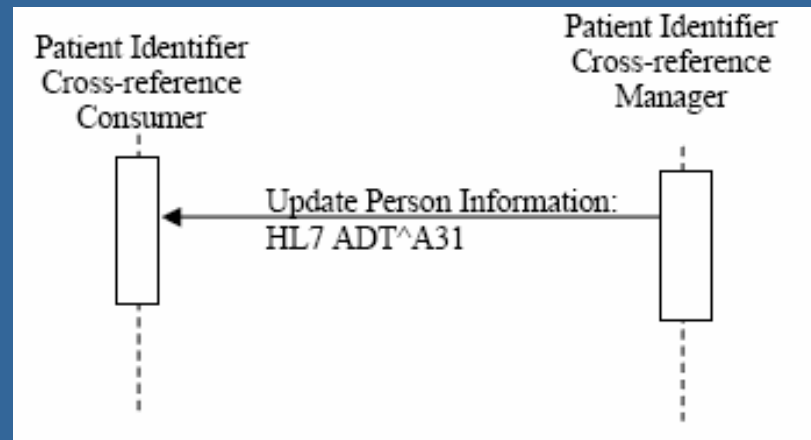

PIX Summary...

- **PIX Query**
 - PIX Cross Reference Consumer presents a patient id to PIX Cross Reference Manager
 - PIX Cross Reference Manager returns corresponding ids for same patient within other domains

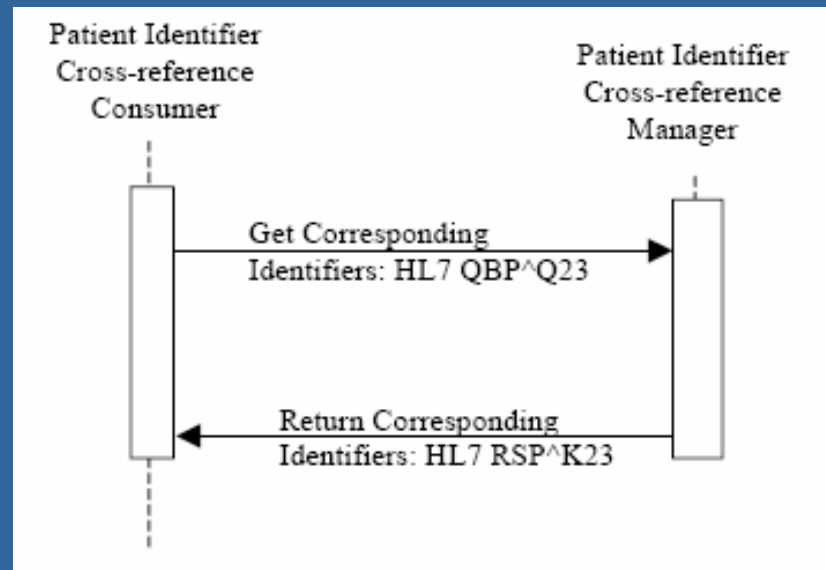

PIX Implementation Considerations

- **Use of assigning authority for patient identifier domain**
 - Patient identifier domains specified by Assigning Authority component of HL7 CX data type
 - Valid assigning authority value combinations
 - Namespace only
 - Universal Id, Universal Id Type Only
 - Name, Universal Id and Universal Id Type
 - If Patient Id Source supports multiple patient identifier domains; patient ids within PIX feed must be qualified by domain
 - Otherwise, PIX Cross Reference Manager and XDS Document Registry can default to single domain associated with the Patient Id Source
 - When using PIX within an XDS profile context...
 - Assigning authority shall be specified as Universal Id and Universal Id Type
 - Universal Id shall be an OID (which implies Universal Id Type == ISO)

PIX Implementation Considerations...

- **Specifying what domains to return on PIX Query**
 - Use QPD-4 to specify explicit list of domains for which cross-referenced patient ids are requested
 - If no domains specified in QPD-4...
 - Will receive cross-referenced patient identifiers for all domains known to the PIX Cross Reference Manager
- **More than 1 patient id can be returned for a given domain**
 - Consumer needs to handle all of the ids returned or must ignore all of the ids returned
 - To avoid situations where consumer presents incomplete set of information based on use of partial set of patient identifiers

PIX Implementation Considerations...

- **Use of PIX Update Notification**
 - Useful in situations where actor wants to keep a local cache of cross-referenced identifiers
 - Example:
 - XDS Document Source within a hospital maintains a list of local hospital patient ids and corresponding affinity domain ids
 - Typically used in lieu of PIX Query
 - **Mechanics of PIX Update Notification**
 - PIX Consumer indicates which domains they are interested in receiving cross reference event notifications
 - PIX Cross Reference Manager notifies PIX Consumer of changes to the set of cross-referenced patient ids spanning the domains of interest to a given PIX Consumer
 - This will typically result as a side effect of a Patient Identity Feed transaction

- **ATNA audit requirements (CP for 2006)**
 - **Patient Identity Feed is defined as a Patient Record event per ATNA Record Audit Event transaction**
 - Patient Id Source responsible for generating Patient Record audit message per DICOM (Supp 95)
 - **PIX Query is defined as a Query event per ATNA Record Audit Event transaction**
 - PIX Consumer and PIX Cross Reference Manager responsible for generating Query audit messages per DICOM (Supp 95)
 - **PIX Update Notification is defined as a Patient Record event per ATNA Record Audit Event transaction**
 - PIX Cross Reference Manager responsible for generating Patient Record audit message per DICOM (Supp 95)

PIX, PDQ and HL7 V3

- Approach used to incorporate HL7 V3 messaging and Web Services transport into PIX/PDQ profiles
- HL7 V2.x and V3: what is optional vs. required
- Using HL7 V3 for PIX
 - PDQ changes should be similar in nature
- Web Service transport option

Profile Changes for HL7 V3

- **What hasn't changed**
 - Same set of actors for both PIX and PDQ
 - Same set of transactions
- **What has changed**
 - HL7 V3 version of each transaction
 - HL7 V3 message used in place of HL7 V2.x counterpart
 - HL7 V3 messages are XML-based
 - Web Service transport used instead of MLLP

Optionality

- **Optionality within PIX/PDQ transactions for HL7 2.x version has not changed**

Actors	Transactions	Optionality	Section in Volume 2 for HL7v2
Patient Identity Source	Patient Identity Feed[ITI-8]	R	ITI TF-2: 3A.8
Patient Identifier Cross-reference Consumer	PIX Query[ITI-9]	R	ITI TF-2: 3A.9
	PIX Update Notification[ITI-10]	O	ITI TF-2: 3A.10
Patient Identifier Cross-reference Manager	Patient Identity Feed[ITI-8]	R	ITI TF-2: 3A.8
	PIX Query[ITI-9]	R	ITI TF-2: 3A.9
	PIX Update Notification[ITI-10]	R	ITI TF-2: 3A.10
Patient Demographics Consumer	Patient Demographics Query[ITI-21]	R	ITI TF-2: 3A.21
	Patient Demographics and Visit Query[ITI-22]	O	ITI TF-2: 3A.22
Patient Demographics Supplier	Patient Demographics Query[ITI-21]	R	ITI TF-2: 3A.21
	Patient Demographics and Visit Query[ITI-22]	O	ITI TF-2: 3A.22

Optionality...

- **HL7 V3 version of transactions considered options for PIX and PDQ**
 - Described in separate sections of ITI TF-2

Actors	Options	Section in Volume 2 for HL7v3
Patient Identity Source	Patient Identity Feed[ITI-8]	ITI TF-2: 3B.8
Patient Identifier Cross-reference Consumer	PIX Query[ITI-9]	ITI TF-2: 3B.9
	PIX Update Notification[ITI-10]	ITI TF-2: 3B.10
Patient Identifier Cross-reference Manager	Patient Identity Feed[ITI-8]	ITI TF-2: 3B.8
	PIX Query[ITI-9]	ITI TF-2: 3B.9
	PIX Update Notification[ITI-10]	ITI TF-2: 3B.10

Using HL7 V3 for PIX

- **PIX Feed:**
 - HL7 V2.x messages
 - Admin/register/update patient (ADT^ A01, A04, A05, A08)
 - Patient Identity Merge (ADT^A40)
 - HL7 V3 messages
 - New Patient Added or Patient Information Revised
 - Resolve Duplicates

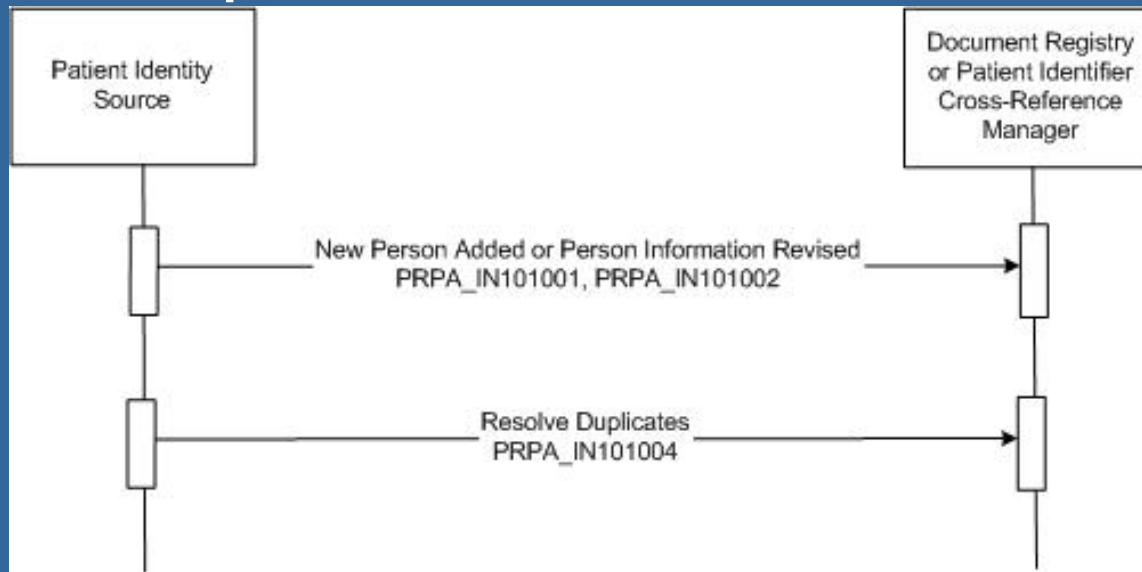

Using HL7 V3 for PIX...

- PIX Query:
 - HL7 V2.x message
 - Get Corresponding Identifiers (QBP^Q23)
 - HL7 V3 messages
 - Get Corresponding Identifiers Query

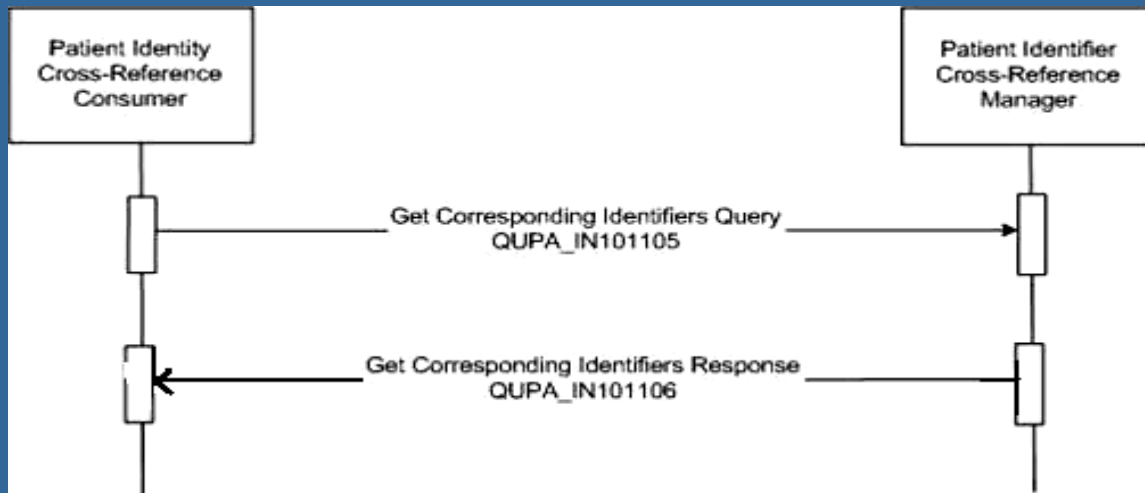

Using HL7 V3 for PIX...

- **PIX Update Notification:**
 - HL7 V2.x message
 - Update Person Information (ADT^A31)
 - HL7 V3 messages
 - Patient Information Revised

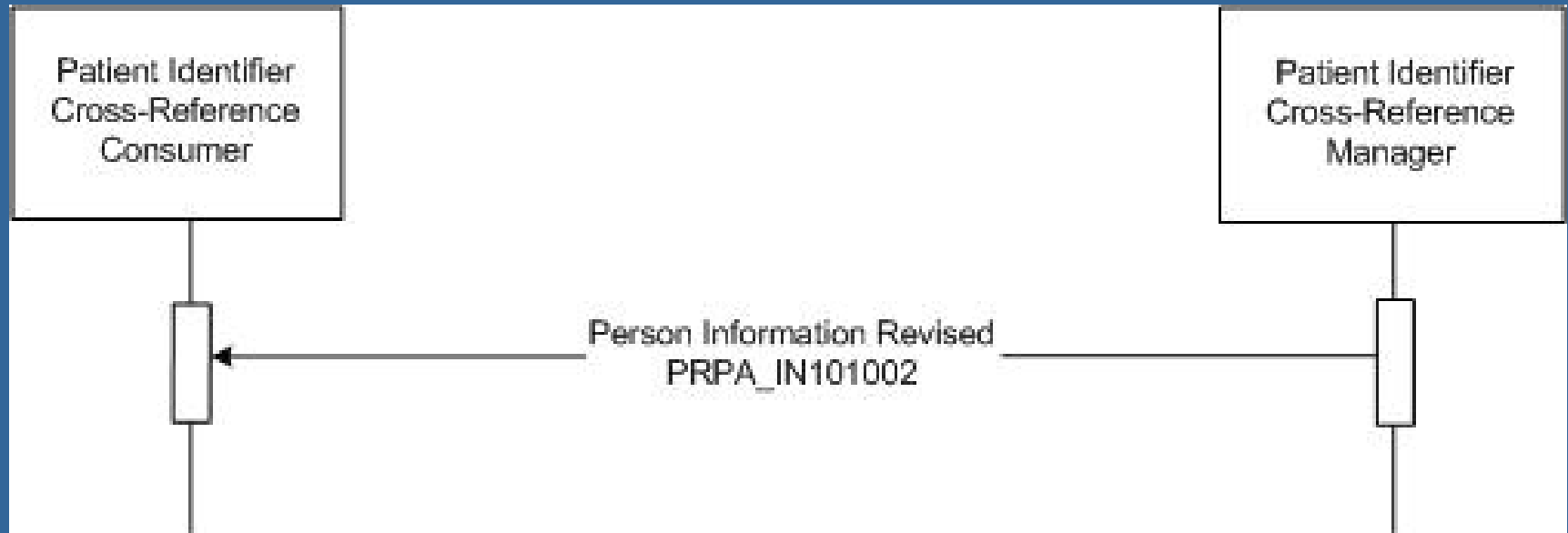

Web Service Transport Option

- **Sender and receiver shall conform to the HL7 WS Basic and Addressing profiles with following constraint:**
 - SOAP 1.2
- **Sender and receiver should not implement the following HL7 WS profiles at this time:**
 - HL7 WS Security
 - HL7 WS Reliable Messaging

IHE Security and Privacy Services

- **CT – Consistent Time**
 - auto-synchronize system clocks
- **ATNA – Audit Trail & Node Authentication**
 - record HIPAA events; use security certificates
- **EUA – Enterprise User Authentication**
 - Facilitates centralized user authentication with the convenience and speed of a single sign-on.
- **PWP – Personal White Pages**
 - provides access to basic directory information on human workforce members within the enterprise

Audit Trail and Node Authentication (ATNA)

- Defines basic security features for an individual system for use as part of the security and privacy environment for a healthcare enterprise.
- Provides host level authentication, which is used in conjunction with the user authentication from EUA.

- **Reasons: Clinical Use and Privacy**
 - authorized persons must have access to medical data of patients, and the information must not be disclosed otherwise.
 - Unauthorized persons should not be able to interfere with operations or modify data
- **By means of procedures and security mechanisms, guarantee:**
 - Confidentiality
 - Integrity
 - Availability
 - Authenticity

ATNA *Security Measures*

- Authentication: *Establish the user and/or system identity, answers question: “Who are you?”*
 - ATNA defines: How to authenticate network connections.
 - ATNA Supports: Authentication mechanisms, e.g. Enterprise User Authentication (EUA) or Cross Enterprise User Authentication (XUA)..
- Authorization and Access control: *Establish user’s ability to perform an action, e.g. access to data, answers question: “Now that I know who you are, what can you do?”*
 - ATNA defines: How to authorize network connections.
 - ATNA requires: System internal mechanisms for both local and network access.

ATNA *Security Measures*

- Accountability and Audit trail:
Establish historical record of user's or system actions over period of time, answers question:
“What have you done?”
 - ATNA Defines: Audit message format and transport protocol

- **IHE makes cross-node security management easy:**
 - Only a simple manual certificate installation is needed, although more sophisticated systems can be used
 - Separate the authentication, authorization, and accountability functions to accommodate the needs of different approaches.
 - Enforcement driven by ‘a posteriori audits’ and real-time visibility.

ATNA *Integrating Trusted Nodes*

- Local access control (authentication of user)
- Strong authentication of remote node (digital certificates)
 - network traffic encryption is not required, it is optional
- Audit trail with:
 - Real-time access
 - Time synchronization

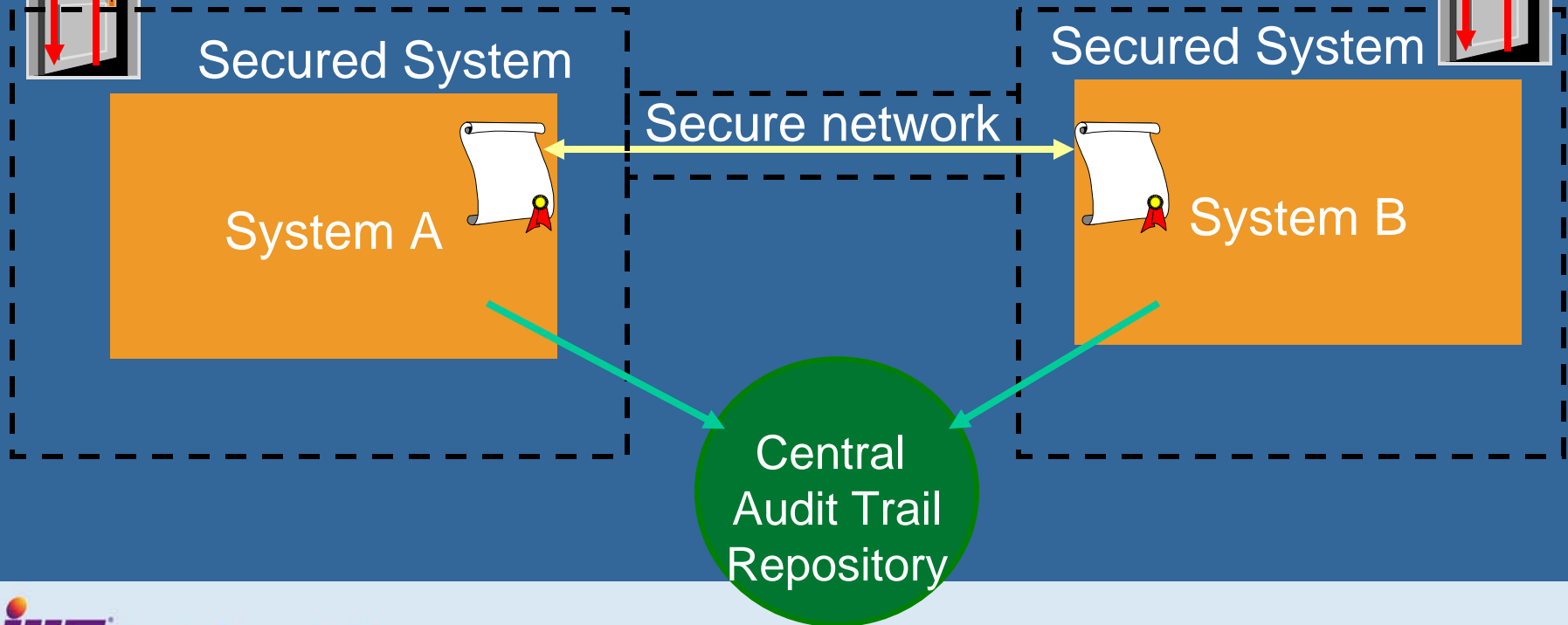
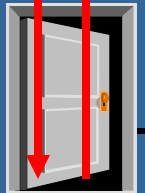
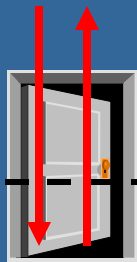

ATNA *Node Authentication*

- X.509 certificates for node identity and keys
- TCP/IP Transport Layer Security Protocol (TLS) for node authentication, and optional encryption
- Secure handshake protocol of both parties during Association establishment:
 - Identify encryption protocol
 - Exchange session keys
- Actor must be able to configure certificate list of authorized nodes.
- ATNA presently specifies mechanisms for HTTP, DICOM, and HL7

Why Node Authentication

- **Many systems are shared access, e.g. CT systems, where the machine identity is more important than the operator's identity for security purposes.**
 - A CT operator is only permitted to update CT records from a CT system.
- **Some systems operate autonomously, e.g. PACS archive.**
 - Knowing identity of the PACS administrator on duty is not useful when monitoring PACS activity. There might be nobody logged in.
- **Machine access is usually controlled by the site administration.**
 - Even authorized users are not permitted to use personal machines.

- **Designed for surveillance rather than forensic use.**
- **Two audit message formats**
 - IHE Radiology interim format, for backward compatibility with radiology
 - IETF/DICOM/HL7/ASTM format, for future growth
 - DICOM Supplement 95
 - IETF Draft for Common Audit Message
 - ASTM E.214
 - HL7 Audit Informative documents
- **Both formats are XML encoded messages, permitting extensions using XML standard extension mechanisms.**

ATNA *Auditable Events*

Actor-start-stop	<i>The starting or stopping of any application or actor.</i>
Audit-log-used	<i>Reading or modification of any stored audit log</i>
Begin-storing- instances	<i>The storage of any persistent object, e.g. DICOM instances, is begun</i>
Health-service-event	<i>Other health service related auditable event.</i>
Images-availability- query	<i>The query for instances of persistent objects.</i>
Instances-deleted	<i>The deletion of persistent objects.</i>
Instances-stored	<i>The storage of persistent objects is completed.</i>

ATNA *Auditable Events*

Medication	<i>Medication is prescribed, delivered, etc.</i>
Mobile-machine-event	<i>Mobile equipment is relocated, leaves the network, rejoins the network</i>
Node-authentication-failure	<i>An unauthorized or improperly authenticated node attempts communication</i>
Order-record-event	<i>An order is created, modified, completed.</i>
Patient-care-assignment	<i>Patient care assignments are created, modified, deleted.</i>
Patient-care-episode	<i>Auditable patient care episode event that is not specified elsewhere.</i>
Patient-record-event	<i>Patient care records are created, modified, deleted.</i>

ATNA *Auditable Events*

PHI-export	<i>Patient information is exported outside the enterprise, either on media or electronically</i>
PHI-import	<i>Patient information is imported into the enterprise, either on media or electronically</i>
Procedure-record-event	<i>The patient record is created, modified, or deleted.</i>
Query-information	<i>Any auditable query not otherwise specified.</i>
Security-administration	<i>Security alerts, configuration changes, etc.</i>
Study-object-event	<i>A study is created, modified, or deleted.</i>
Study-used	<i>A study is viewed, read, or similarly used.</i>

- **BSD Syslog protocol (RFC 3164) is the interim approach while the IETF continues to resolve issues surrounding Reliable Syslog (RFC 3195).**
- **Audit trail events and content based on IETF, DICOM, HL7, and ASTM standards. Also, Radiology Basic Security audit event format is allowed for backward compatibility.**

Consistent Time (CT)

- Network Time Protocol (NTP) version 3 (RFC 1305) for time synchronization
- Actor must support manual configuration
- Required accuracy: 1 second
- Optionally Secure NTP may be used
- Required for use of ATNA, EUA, XUA

Enterprise User Authentication - EUA

- Support a *single enterprise* governed by a *single set of security policies* and having a *common network domain*.
- Establish *one name per user* to be used *for all IT applications and devices*.
- Facilitate *centralized user authentication management*.
- Provide users with *single sign-on*.

EUA – Transaction Diagram

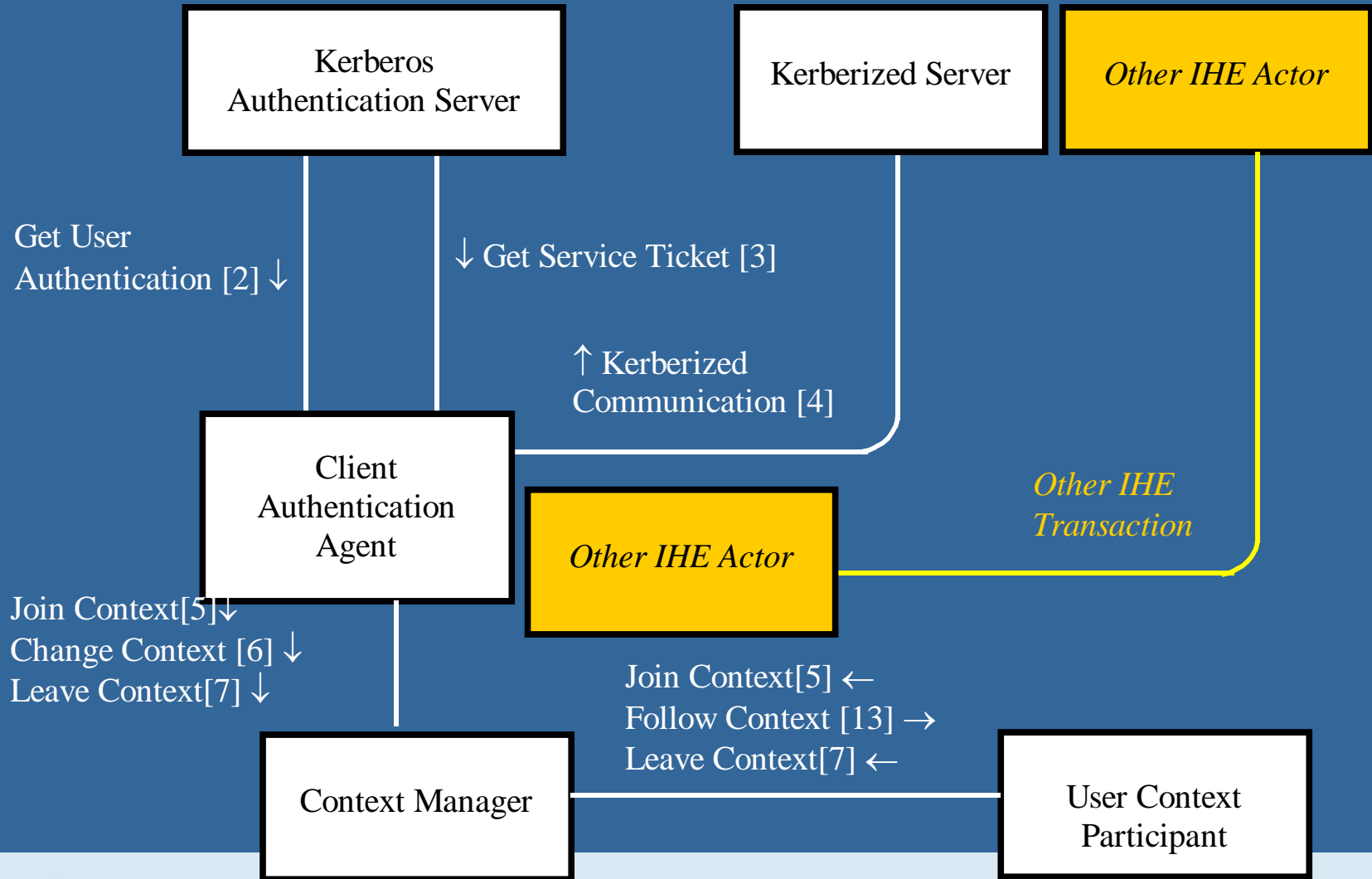

Personnel White Pages (PWP)

- **Provide access to basic information about the human workforce members**
 - Does not include Patients
- **Defines method for finding the PWP**
- **Defines query/access method**
- **Defines attributes of interest**

PWP - Transactions

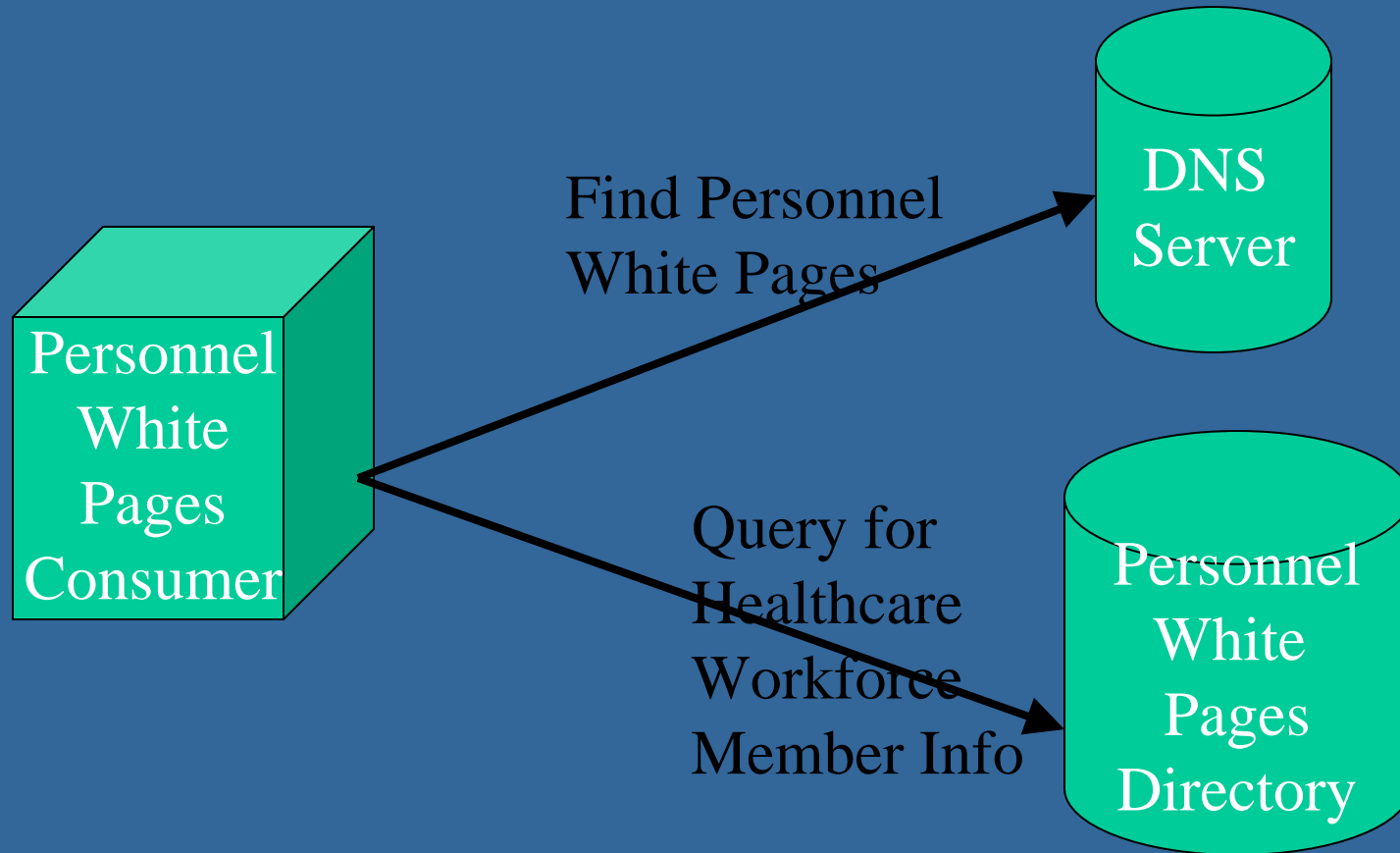

Special Profiles

- **RID – Retrieve Information for Display**
 - support simple web access to summary lists of documents and generic HTML content display.
- **PSA – Patient Synchronized Application**
 - facilitating the synchronization on the same patient of multiple applications on a desktop

Which Profile on which system ?

	In-patient HIS/EHR & Dept Systems	Ambulatory EHRs / EMRs and Specialized Centers	Enterprise Infrastructure Systems
PAM	X	X	
PIX	X		X
PDQ	X	X	X
RID	X	X	
ATNA/CT	X	X	X
EUA	X	X	X
PWP	X	X	X
PSA	X		X

Resources: www.ihe.net

Web Resources:

- http://www.ihe.net/north_america/connectathon2009.cfm
Info on Connectathon 2009 including timeline, Webinar schedule and recorded sessions
- http://www.ihe.net/Technical_Framework/index.cfm
IHE Technical Frameworks and Supplements
- <http://www.ihe.net/profiles/index.cfm>
Overview of IHE profiles and brief descriptions
- <http://wiki.ihe.net/index.php?title=Profiles>
More detailed descriptions of many profiles
- ihe@himss.org, ihe@rsna.org
Inquire about Connectathon, committee participation, IHE membership, etc.